

Canford Avenue, UB5

Approximate Gross Internal Area = 66.2 sq m / 713 sq ft

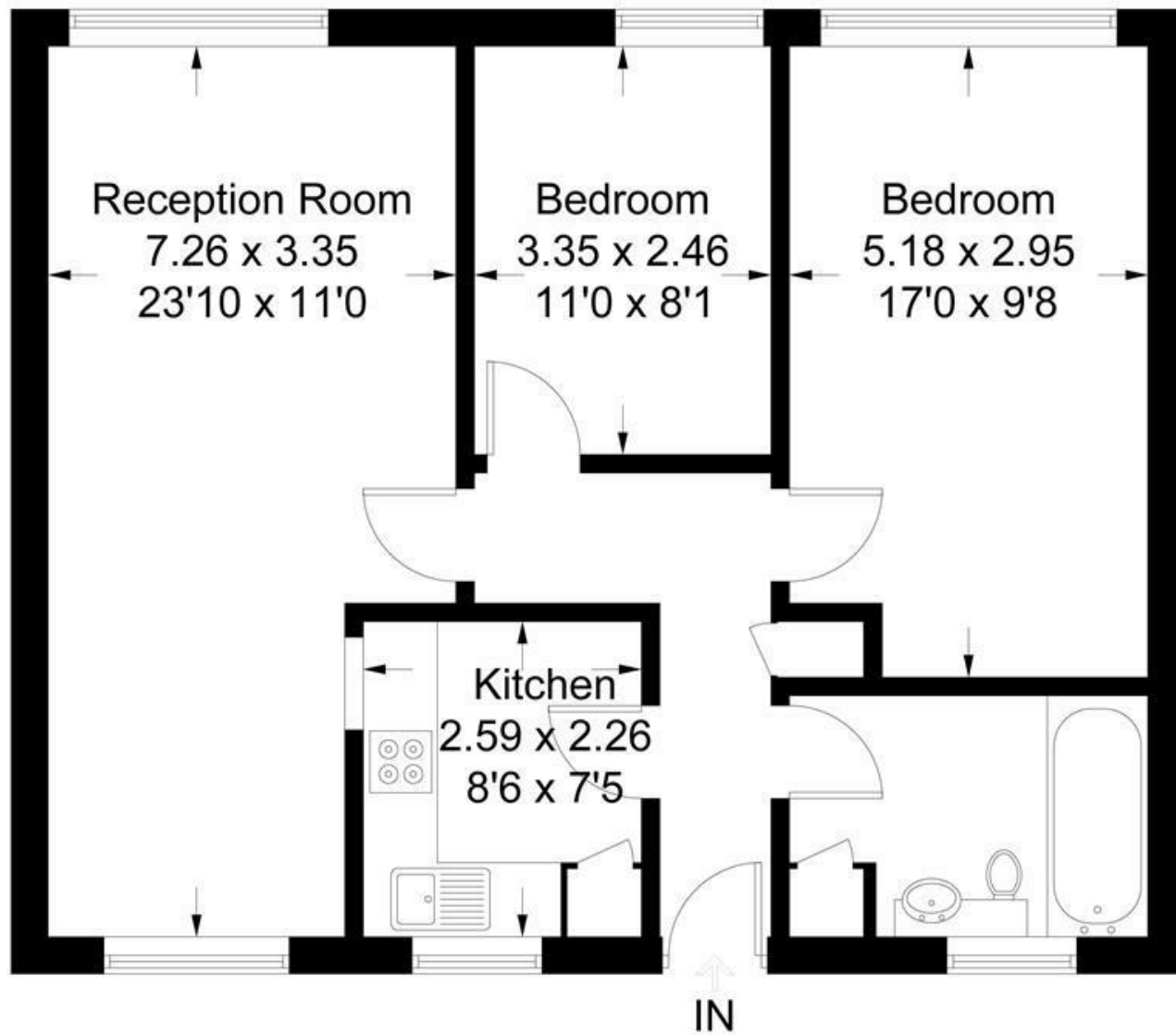

First Floor



FLAT

FEATURES

Ashley Court, Canford Avenue
£1,700 Per Month

Measured in accordance with RICS Code of Measuring Practice. To be used for identification and guidance purposes only.
Whilst every care is taken in the preparation of this plan, please check all dimensions, shapes and compass bearings before making any decisions reliant upon them.
www.london58.com © 2022 hello@london58.com

FLAT

Ashley Court, Canford Avenue UB5

£1,700 Per Month

A well located spacious two double bedroom flat situated within easy reach of Northolt tube station (Central Line) and affording easy access to the A40 and the award-winning Northala Fields Park. Having been newly refurbished, the property is in excellent condition and comprises large bright living room with dual aspect windows, fully fitted kitchen, and a modern family bathroom. Other benefits include double glazing and communal gardens.

